

On Green Dolphin Street

As recorded by the Maynard Ferguson Band

Alto Saxophone 1

Composed by Ned Washington & Bronislau Kaper

Arranged by Michael Abene

Edited by Robert Cumow

Bright Swing

$\text{♩} = 192$

TURN PAGE

On Green Dolphin Street - Alto Saxophone 1

49

57

65

mp
73

81

89

97

105

f

6

6

mf

f

121

Soli

mf

On Green Dolphin Street - Alto Saxophone 1

153

dfm.

TURN PAGE

On Green Dolphin Street - Alto Saxophone 1

161

mp

169

mp

177

185

f

193

201

f

f

On Green Dolphin Street - Alto Saxophone 1

209

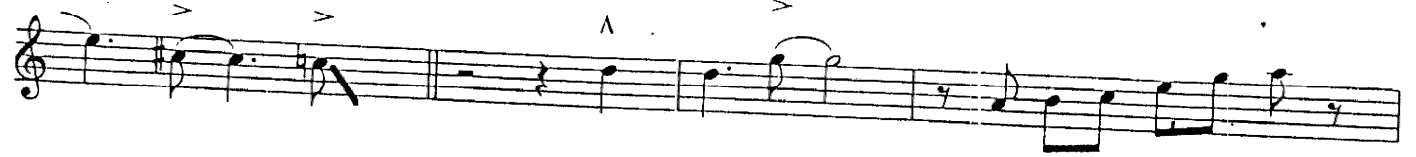

219

227

The Maynard Ferguson Series

On Green Dolphin Street

As recorded by the Maynard Ferguson Band

Alto Saxophone 2

Composed by Ned Washington & Bronislau Kaper
Arranged by Michael Abene
Edited by Robert Curnow

Bright Swing
♩ = 192

On Green Dolphin Street - Alto Saxophone 2

TURN PAGE

On Green Dolphin Street - Alto Saxophone 2

185

193

201

209

219

227

The Maynard Ferguson Series

On Green Dolphin Street

As recorded by the Maynard Ferguson Band

Tenor Saxophone 1 (Solo)

Composed by Ned Washington & Bronislau Kaper

Arranged by Michael Abene

Edited by Robert Curnow

Bright Swing

♩ = 192

1

TURN PAGE

On Green Dolphin Street - Tenor Saxophone 1

11

Solo w/trpt.

19

27

35

49

Solo
Fma7

57

On Green Dolphin Street - Tenor Saxophone 1

Cmi⁷ F⁷ B^bmi⁷ E^b⁷ A^bma⁷ Gmi⁷ C⁷

65

Fma⁷ Fmi⁷ G⁷

73

G⁷ Fma⁷ Ami⁷ D⁷ Gmi⁷ Eø⁷ A⁷

Dmi⁷ Bø⁷ E⁷ Ami⁷ D⁷ Gmi⁷ C⁷ F

81

89

Gmi⁷ C⁷ 8 6 > >

97

> 3 > 6

TURN PAGE

On Green Dolphin Street - Tenor Saxophone 1

105

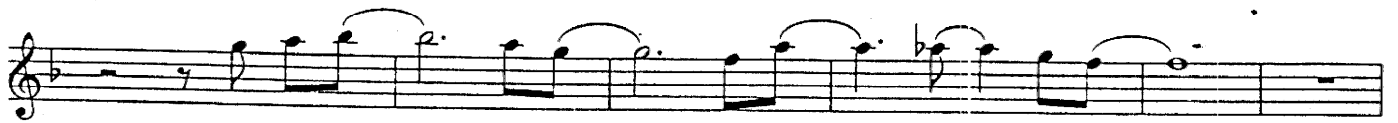

p

mf

f

Soli

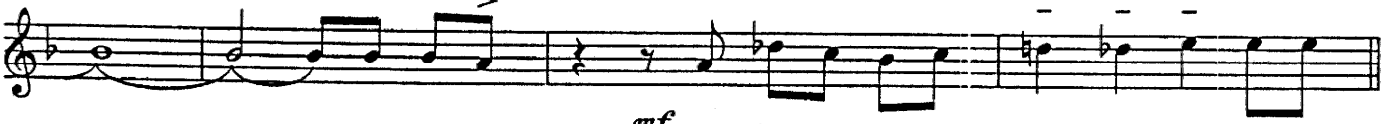

mf

121

3

129

137

TURN PAGE

On Green Dolphin Street - Tenor Saxophone 1

185

193

201

209

219

Solo w/tpt.

227

fp

The Maynard Ferguson Series

On Green Dolphin Street

As recorded by the Maynard Ferguson Band

Tenor Saxophone 2

Composed by Ned Washington & Bronislau Kaper
Arranged by Michael Abene
Edited by Robert Currow

Bright Swing

♩ = 192

On Green Dolphin Street - Tenor Saxophone 2

35

mf

49

4 8

57

2 3

mp

65 73

2 8

pp 3

81

mf

On Green Dolphin Street - Tenor Saxophone 2

89

97

105

6

Soli

121

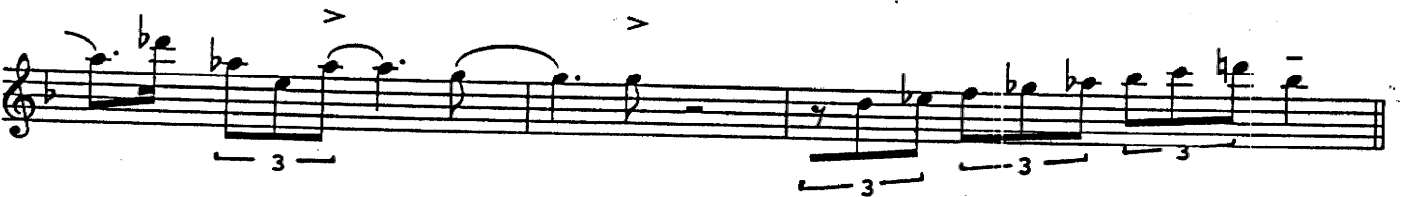
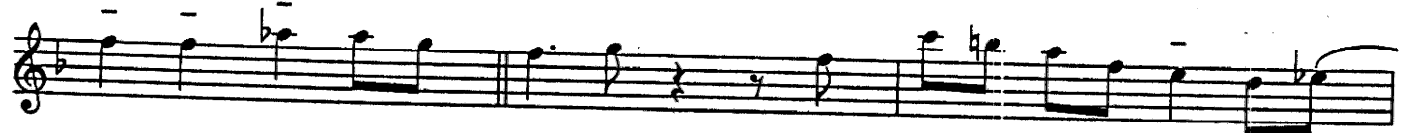

On Green Dolphin Street - Tenor Saxophone 2

129

137

145

153

dim.

161

169

177

185

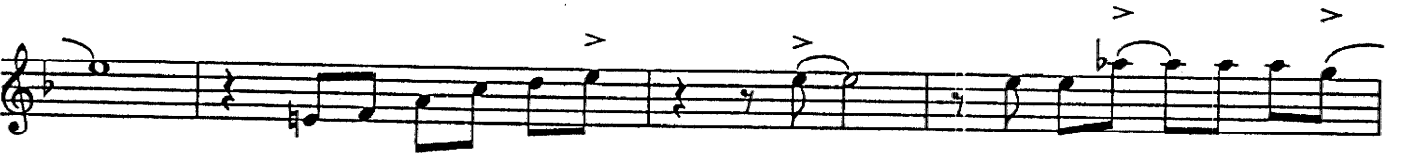

193

201

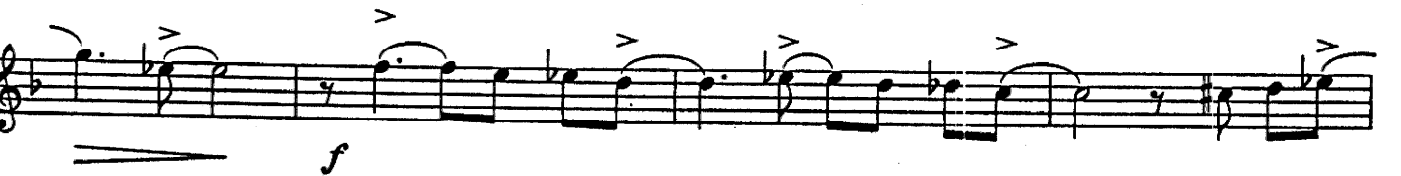

209

219

mp

227

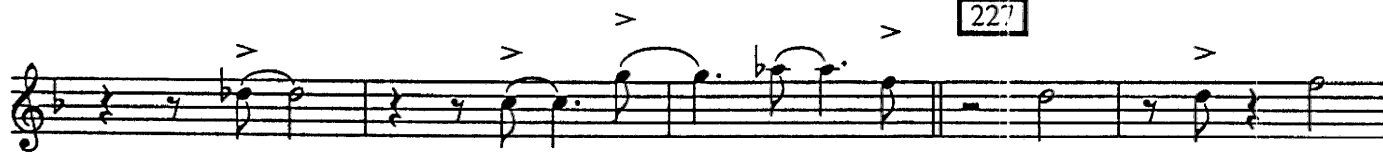

mf

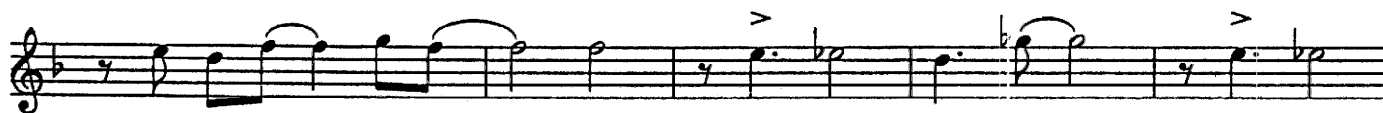

f

fp

The Maynard Ferguson Series

On Green Dolphin Street

As recorded by the Maynard Ferguson Band

Baritone Saxophone

Composed by Ned Washington & Bronislau Kaper
Arranged by Michael Abene
Edited by Robert Currow

Bright Swing

♩ = 192

Solo w/Bass

On Green Dolphin Street - Baritone Saxophone

On Green Dolphin Street - Baritone Saxophone

97

105

Soli

121

129

On Green Dolphin Street - Baritone Saxophone

137

145

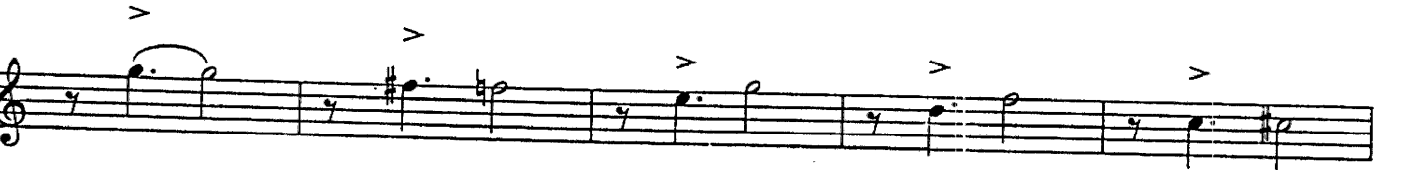
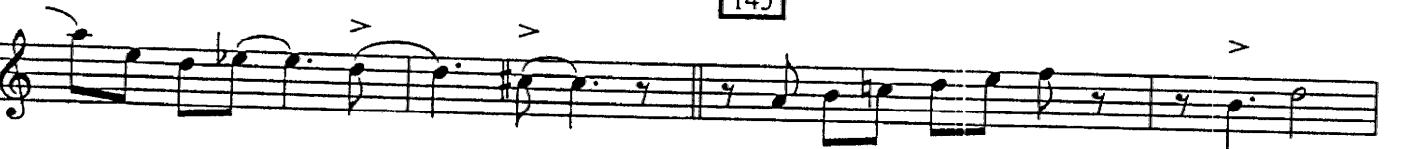

153

dim.

161

169

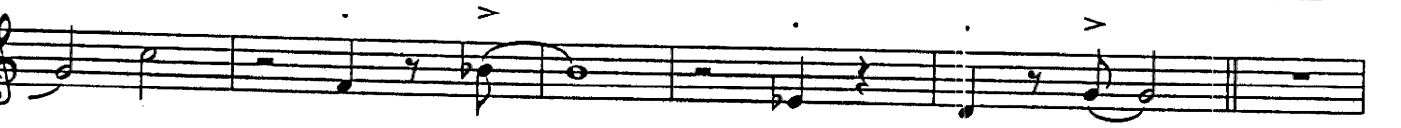

177

185

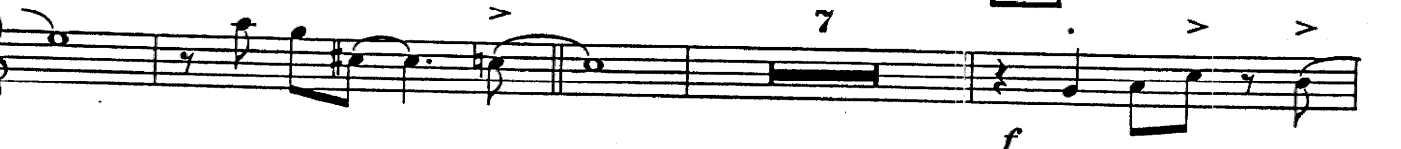

On Green Dolphin Street - Baritone Saxophone

On Green Dolphin Street - Baritone Saxophone

The Maynard Ferguson Series

On Green Dolphin Street

As recorded by the Maynard Ferguson Band

Trumpet 1

Composed by Ned Washington & Bronislau Kaper

Arranged by Michael Abene

Edited by Robert Curnow

Bright Swing

♩ = 192

1 In Stand

89

Div.

97

105

to Harmon

121

129

137

145

153

161

Harmon Mute

169

to Open

177

TURN PAGE

On Green Dolphin Street - Trumpet 1

185 Solo *ff* 193 201 209 *f* Lead 219 227

The Maynard Ferguson Series

On Green Dolphin Street

As recorded by the Maynard Ferguson Band

Trumpet 2

Composed by Ned Washington & Bronislau Kaper
Arranged by Michael Abene
Edited by Robert Currow

Bright Swing

♩ = 192

I In Stand

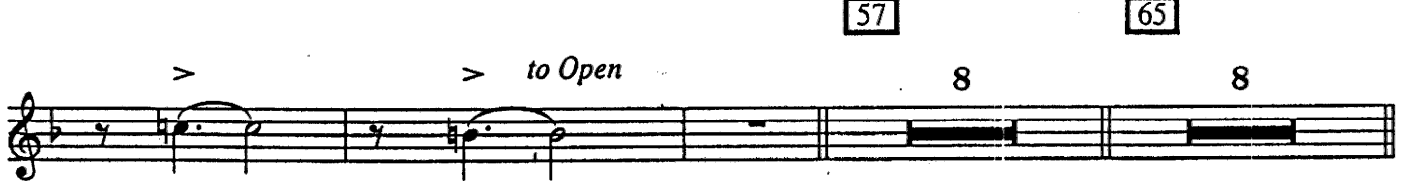
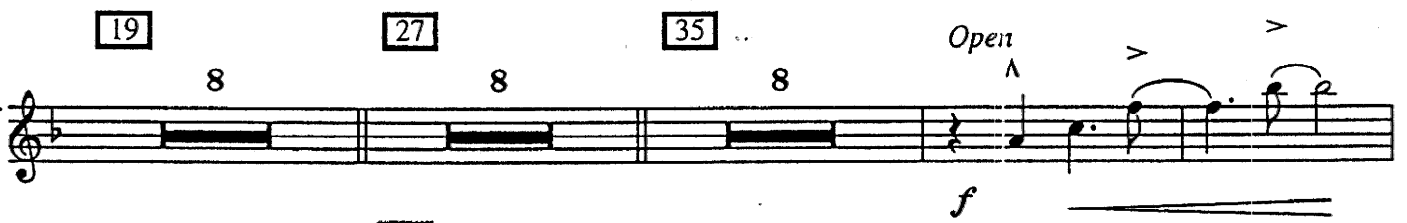
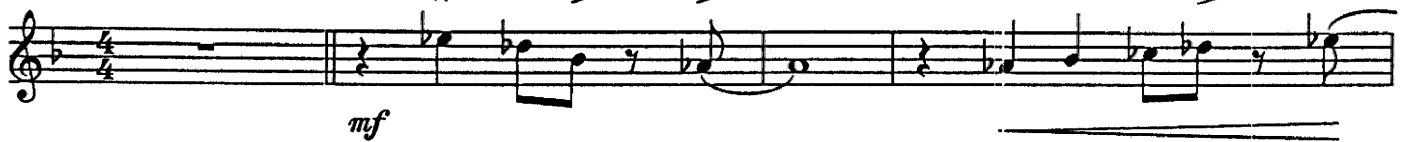

On Green Dolphin Street - Trumpet 2

89

97

105

121

129

137

145

153

161

169

177

185

Div.

f

3

6

10

2

8

8

8

8

7

pp

St. Mute

to Straight

to Open

Lead

f

On Green Dolphin Street - Trumpet 2

On Green Dolphin Street

As recorded by the Maynard Ferguson Band

Trumpet 3

Composed by Ned Washington & Bronislau Kaper
Arranged by Michael Abene
Edited by Robert Curnow

Bright Swing

$\text{♩} = 192$

I In Stand
^

3

II

19

27

35

Open
^

On Green Dolphin Street - Trumpet 3

49 *In stand*

4

mp

57 65

> > *to Open*

8 8

73 81 *Unison*

8

mf

89

3

Div.

97

3

6

TURN PAGE

On Green Dolphin Street - Trumpet 3

105 *mp*

5 > > > *to Flugelhorn*

121 *f* 129 137

2 8 8 8

145 153 161

8 7 *Flugelhorn*

pp

169 *to tpt.*

177 185

7 8 *f*

193

On Green Dolphin Street - Trumpet 3

The Maynard Ferguson Series

On Green Dolphin Street

As recorded by the Maynard Ferguson Band

Trumpet 4 (Solo)

Composed by Ned Washington & Bronislau Kaper

Arranged by Michael Abene

Edited by Robert Curnow

Bright Swing

$\text{♩} = 192$

On Green Dolphin Street - Trumpet 4

49

57

65

73

81

Unison

89

97

Solo
Fmi⁷

G⁷

G⁷

Fma⁷

105

Ami⁷

D⁷

Gmi⁷

Eø⁷

A⁷

Dmi⁷

Bmi⁷

B^bmi⁷

Fma⁷

D⁷(b9)

Gmi⁷

C⁷(b9)

Ami⁷

D⁷(b5)

Gmi⁷

C⁷(b9)

Ami⁷

D⁷(b5)

On Green Dolphin Street - Trumpet 4

On Green Dolphin Street - Trumpet 4

The Maynard Ferguson Series

On Green Dolphin Street

As recorded by the Maynard Ferguson Band

Trumpet 5

Composed by Ned Washington & Bronislau Kaper

Arranged by Michael Abene

Edited by Robert Cumow

Bright Swing

♩ = 192

I In Stand

81 82 83 84 85 86 87 88

89

Div.

97 98 99 100 101 102 103 104

97

105 106 107 108 109 110 111 112

105

113 114 115 116 117 118 119 120

Flugelhorn

to tpt. Open

mp

121 122 123 124 125 126 127 128 129 130 131 132 133 134

to Flugelhorn

121

129

137

135 136 137 138 139 140 141 142

2

8

8

8

TURN PAGE

On Green Dolphin Street - Trumpet 5

145 153 161

8 7 *Flugelhorn*

pp

169 *to tpt.*

177 185

7 8 *f*

193

201

3

f

On Green Dolphin Street - Trumpet 5

The Maynard Ferguson Series

On Green Dolphin Street

As recorded by the Maynard Ferguson Band

Trombone 1

Composed by Ned Washington & Bronislau Kaper

Arranged by Michael Abene

Edited by Robert Curnow

Bright Swing

♩ = 192

On Green Dolphin Street - Trombone 1

65

73

2

8

mp

81

mf

89

105

f

97

6

mp

3

f

2

TURN PAGE

On Green Dolphin Street - Trombone 1

121

129

137

145

8 8 8 8

153

Solo

E^bma⁷

E^bmi⁷

F⁷

161

E⁷

E^bma⁷

C⁷

Fmi⁷

B^b7(#9)

E^b6⁹

E^bmi⁷

D^bmi⁷

A^bmi⁷

D^b7

G^bma⁷

169

Fmi⁷

B^b7(b9)

E^bma⁷

E^bmi⁷

Cmi⁷

F⁷

B^b7

E⁷

E^bma⁷

D⁷+5

C^b7

C⁷(b9)+5

177

Fmi⁷

D^ø7

G⁷(b5)

Cmi⁷

A^ø7

A^bmi⁷

Gmi⁷

C⁷

Fmi⁷

B^b13

E^bma⁷

C⁷(b9)

Fmi⁷

B^b7(b9)

185

6

On Green Dolphin Street - Trombone 1

193

201

209

219 227

f

The Maynard Ferguson Series

On Green Dolphin Street

As recorded by the Maynard Ferguson Band

Trombone 2

Composed by Ned Washington & Bronislau Kaper

Arranged by Michael Abene

Edited by Robert Curnow

Bright Swing

♩ = 192

I

II

19

27

On Green Dolphin Street - Trombone 2

TURN PAGE

On Green Dolphin Street - Trombone 2

105

On Green Dolphin Street - Trombone 2

The Maynard Ferguson Series

On Green Dolphin Street

As recorded by the Maynard Ferguson Band

Trombone 3

Composed by Ned Washington & Bronislau Kaper
Arranged by Michael Abene
Edited by Robert Currow

Bright Swing
♩ = 192

On Green Dolphin Street - Trombone 3

89

97

105

121

129

137

145

153

161

169

177

TURN PAGE

On Green Dolphin Street - Trombone 3

185

193

201

209

219

227

The Maynard Ferguson Series

On Green Dolphin Street

As recorded by the Maynard Ferguson Band

Bass Trombone 4

Composed by Ned Washington & Bronislau Kaper
Arranged by Michael Abene
Edited by Robert Curnow

Bright Swing
♩ = 192

On Green Dolphin Street - Trombone 4

89

97

105

f

6

mp

3

f

121

129

2

8

8

137

145

153

8

8

8

161

mp

169

177

8

8

On Green Dolphin Street - Trombone 4

185

193

201

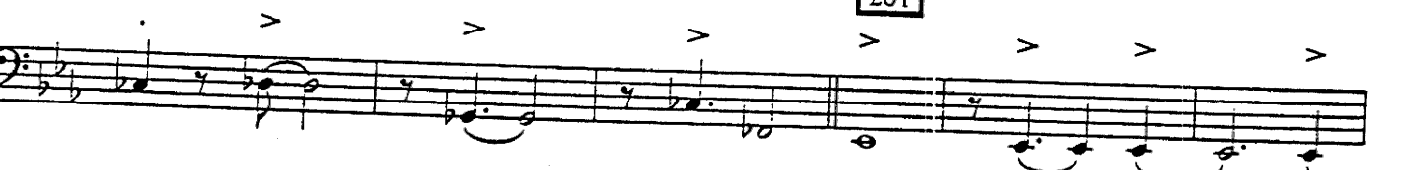

209

219

227

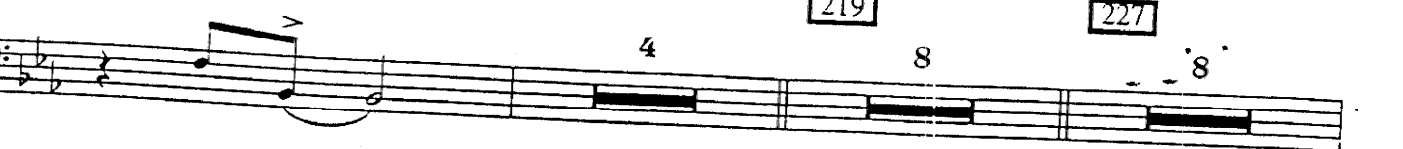

The Maynard Ferguson Series

On Green Dolphin Street

As recorded by the Maynard Ferguson Band

Drums

Composed by Ned Washington & Bronislau Kaper

Arranged by Michael Abeles

Edited by Robert Curran

Bright Swing

$\text{♩} = 192$

35

4/4 Time

(4)

49

(4)

mf

(4)

(6)

57

PLAY 7 MORE

65

73

PLAY 8 MORE

(4)

81

mf

On Green Dolphin Street - Drums

89

97

105

121

PLAY 8 MORE

129

137

PLAY 8 MORE

145

On Green Dolphin Street - Drums

(4) (8)

153

(4)

161

(8)

169

169

PLAY 8 MORE

177

PLAY 7 MORE

185

(8)

f

193

FILL

FILL

On Green Dolphin Street - Drums

201

209 FILL

mf

219

221

ff

(3)

(4)

(6)

(4)

(4)

(4)

The Maynard Ferguson Series

On Green Dolphin Street

As recorded by the Maynard Ferguson Band

Bass

Composed by Ned Washington & Bronislau Kaper
Arranged by Michael Abene
Edited by Robert Curnow

Bright Swing

♩ = 192

Solo w/Pno

On Green Dolphin Street - Bass

49

57

65

73

81

89

97

On Green Dolphin Street - Bass

E^bmi⁷ F⁷ E⁷ E^bma⁷ -- Gmi⁷ C⁷

105

Fmi⁷ Dø⁷ G⁷ Cmi⁷ Aø⁷ A^bmi⁷

f

121

2 E^bma⁷ E^bmi⁷ F⁷

129

E⁷ E^bma⁷ C⁷ Fmi⁷ E^o Fmi⁷ B^b7(#9)

E^b6₉ B^bmi⁷ D^bmi⁷ A^bmi⁷ B^bmi⁷ C^bma⁷ D^b7 C^bma⁷ Fmi⁷ B^b7(b9)

137

E^bma⁷ E^bmi⁷ Cmi⁷ F⁷ E⁷ B^b7 E⁷ E^b

145

D7+5 D^b7(b5) C7(b9)+5 Fmi⁷ Dø⁷ G7(b5) Cmi⁷

On Green Dolphin Street - Bass

A \emptyset 7 A \flat mi7 Gmi7 C7 Fmi7 B \flat 13 E \flat ma7 C7(b9) Fmi7 B \flat 7(b9) E \flat ma7

153

E \flat mi7 F7 E7

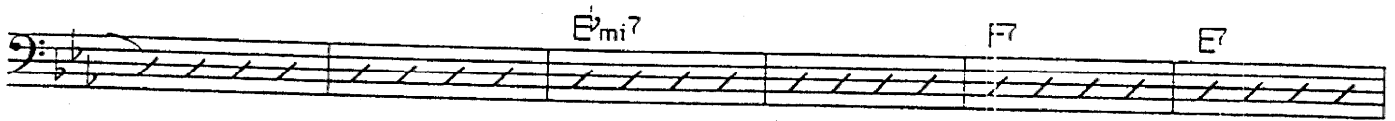

161

E \flat ma7 C7 Fmi7 B \flat 7(#9) E \flat 6,3 B \flat mi7 D \flat mi7

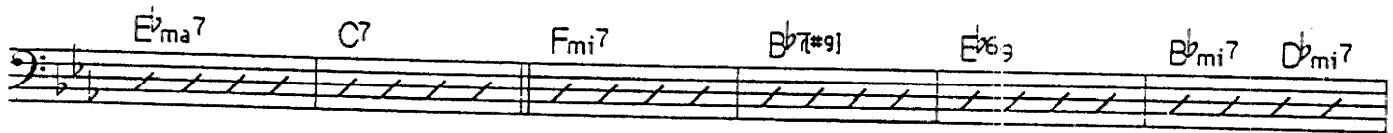

169

A \flat mi7 D7 G \flat ma7 Fmi7 B \flat 7(b9) E \flat ma7

E \flat mi7 Cmi7 F7 B \flat 7 E7 E \flat ma7 D7+5 D7 C7(b9)+5

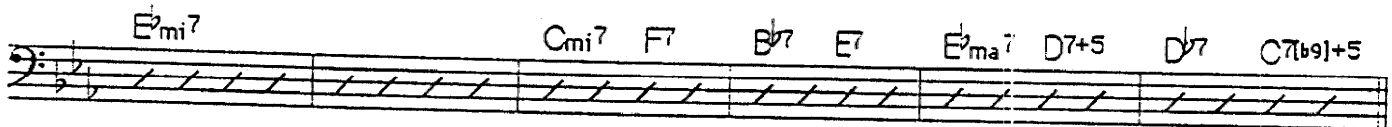

177

Fmi7 D \emptyset 7 G7(b9) Cmi7 A \emptyset 7 A \flat mi7 Gmi7 C7 Fmi7 B \flat 13

185

E \flat ma7 C7(b9) Fmi7 B \flat 7(b9) > > E \flat mi7

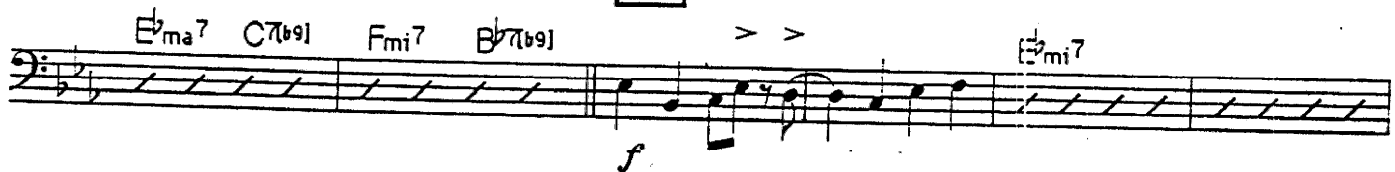

193

> > > >

On Green Dolphin Street - Bass

201

209

Cmi7 Aø7 Abmi7

219

227

Aø7 D7b9|+5

On Green Dolphin Street

As recorded by the Maynard Ferguson Band

Piano

Composed by Ned Washington & Bronislau Kaper

Arranged by Michael Abene

Edited by Robert Curnow

Bright Swing

♩ = 192

Solo w/bass

19

Chord progression for measures 19-26: *C9+11*, *Fmi7*, *Bb7(b9)*, *Ebma7*.

Chord progression for measures 27-34: *Bbmi7*, *Am7*, *Eb7*, *Am7*, *Abmi7*, *Db7(b9)*, *Gma7*, *Bmi7*.

27

On Green Dolphin Street - Piano

35

Bass line for measures 35-36. Chords: Gø7, C9+11, Fmi7.

Bass line for measures 37-42. Chords: Dø7, G7(b9)+5, Cmi7, Aø7, D7(b9)+5, Gmi7, C7(b9), Fmi9, B7(b5).

Bass line for measures 43-48. Chords: Gmi7, C7(b9), Fmi7, B7+5, Gmi7, C7#9, F7#9, B7#9+5. Dynamic: *f*.

49

Bass line for measures 49-56.

57

Bass line for measures 57-64. Chords: Gmi7, C7(b9), Fmi7, Bb7, Ebma7, Bbmi7, Eb7.

65

Bass line for measures 65-72. Chords: Abmi7, Db7, Gbma7, Fmi7, Bb7, Ebma7.

Bass line for measures 73-78. Chords: Ebmi7, F7, Eb7, Ebma7, Gmi7, C7.

On Green Dolphin Street - Piano

73

Fmi7 Dø7 G7 Cmi7 Aø7 D7 Gmi7 C7 Fmi7

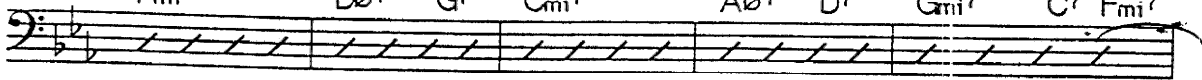

81

Bb7 Eb Fmi7 Bb7

89

97

6 Ebmi7

105

F7 E7 Ebma7 Gmi7 C7 Fmi7

Bass line for measures 97-104. The staff is filled with diagonal lines, indicating a walking bass line with chords: F7, E7, Ebma7, Gmi7, C7, and Fmi7.

Dø7 G7 Cmi7 Aø7 Abmi7 Eb69 C7(b9) Fmi9 Bb7(b9) Gmi7 C7(b9)

Bass line for measures 105-112. The staff is filled with diagonal lines, indicating a walking bass line with chords: Dø7, G7, Cmi7, Aø7, Abmi7, Eb69, C7(b9), Fmi9, Bb7(b9), and Gmi7, C7(b9).

Fmi9 Bb7(b9) Gmi7 C7(b9) Fmi9 Bb7(b9) Bma7 Ema9

Bass line for measures 113-120. The staff is filled with diagonal lines, indicating a walking bass line with chords: Fmi9, Bb7(b9), Gmi7, C7(b9), Fmi9, Bb7(b9), Bma7, and Ema9. A dynamic marking of *f* is present.

On Green Dolphin Street - Piano

121

129

137

145

153

161

On Green Dolphin Street - Piano

B♭7(9) E♭9 B♭mi7 D♭mi7 A♭mi7 D♭7 G♭ma7

169

Fmi7 B♭7(b9) E♭ma7 E♭mi7 Cmi7 F7

177

B♭7 E7 E♭ma7 D7+5 D♭7 C7(b9)+5 Fmi7 D♭7 G7(b5)

Cmi7 A♭7 A♭mi7 Gmi7 C7 Fmi7 B♭13 E♭ma7 C7(b9)

185

Fmi7 B♭7(b9) E♭ma7 Do Cmi7 E♭mi7

Cmi7 F7 E7 E13 E♭ma7 D7+5 D♭7(b5)

193

C7(b9) Eo Fmi7 Go Fmi7 B♭7(b9) E♭ma7 Fmi7 Gmi7

201

B♭mi7 E♭9(b5) A♭mi7 B♭mi7 G♭ma7 D♭7(b5) G♭ma7 Bma7 Ema7

On Green Dolphin Street - Piano

209

Fmi7

219

227

